

PREPARED FOR
NICHOLAS BUCHHEIT
405 WESTLAWN AVE.
ELKHORN WI. 53121

PLAT OF SURVEY

-OF-

KROTT SURVEYING INC.

N3705 WILLOW BEND LANE
LAKE GENEVA WI. 53147
PHONE # (262)248-3697
FAX # (262)249-0639

LOT 1 IN BLOCK 7, OF EDGEWOOD 4th ADDITION, A SUBDIVISION LOCATED
IN THE SOUTHEAST 1/4 OF THE NORTHWEST 1/4 OF SECTION 36,
T 3 N, R 16 E, CITY OF ELKHORN, WALWORTH COUNTY, WISCONSIN.

C.L. WESTLAWN AVENUE
(66' WIDE)

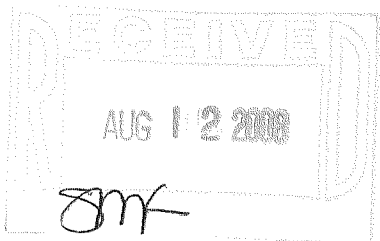
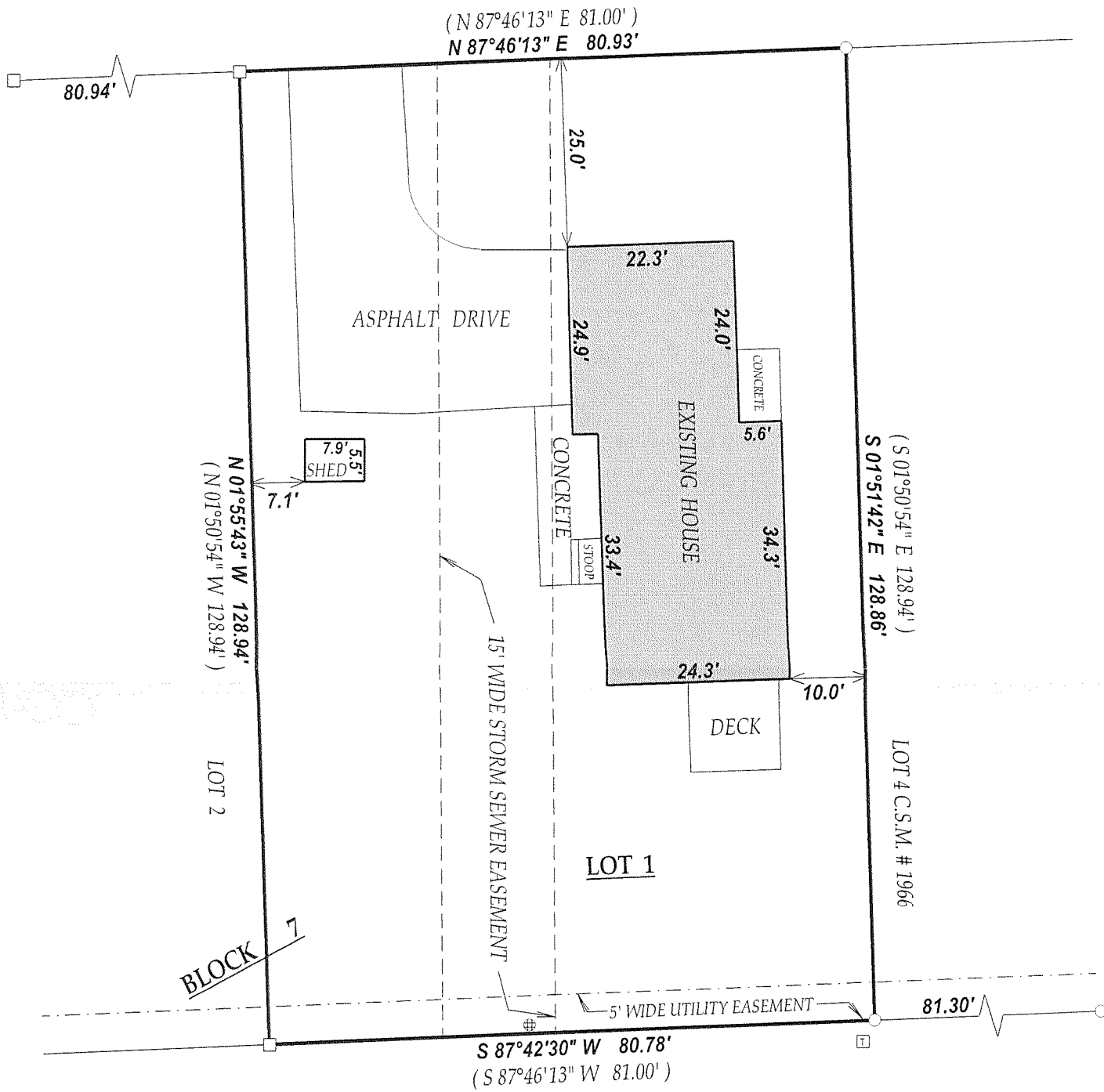

LEGEND

- FOUND IRON PIPE
- FOUND IRON BAR
- ⊠ TRANSFORMER
- ⊕ YARD BASIN

(XX) RECORDED AS

JOB # 08-108

TAX ID # YEA400001

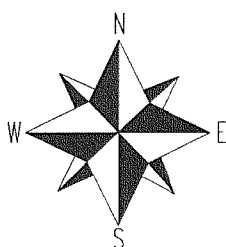

SCALE 1" = 20'



"I hereby certify that I have surveyed the above described property and that the above map is a true representation thereof and shows the size and location of all visible structures, apparent easements and encroachments if any."

This survey is made for the present owners of the property, and those who purchase, mortgage, or guarantee the title thereto, within one year from the date hereof.

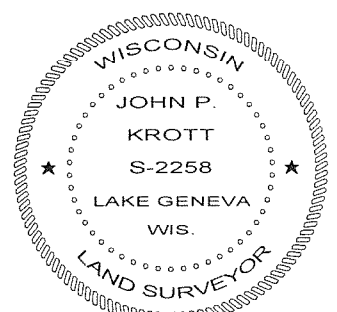

John P. Krott

JOHN KROTT S - 2258
Wisconsin Registered Land Surveyor
(original if signed in red)

DATED THIS THE 16th DAY OF MAY 2008.

004-2225